

JH469-new

Sample Name **JH469-new**
Date collected **2022-11-03**

Pulse sequence **PROTON**
Solvent **acetone**

Temperature **25**
Spectrometer **chpc-nmr500a-vnmrs500**

Study owner **jh2585**
Operator **jh2585**

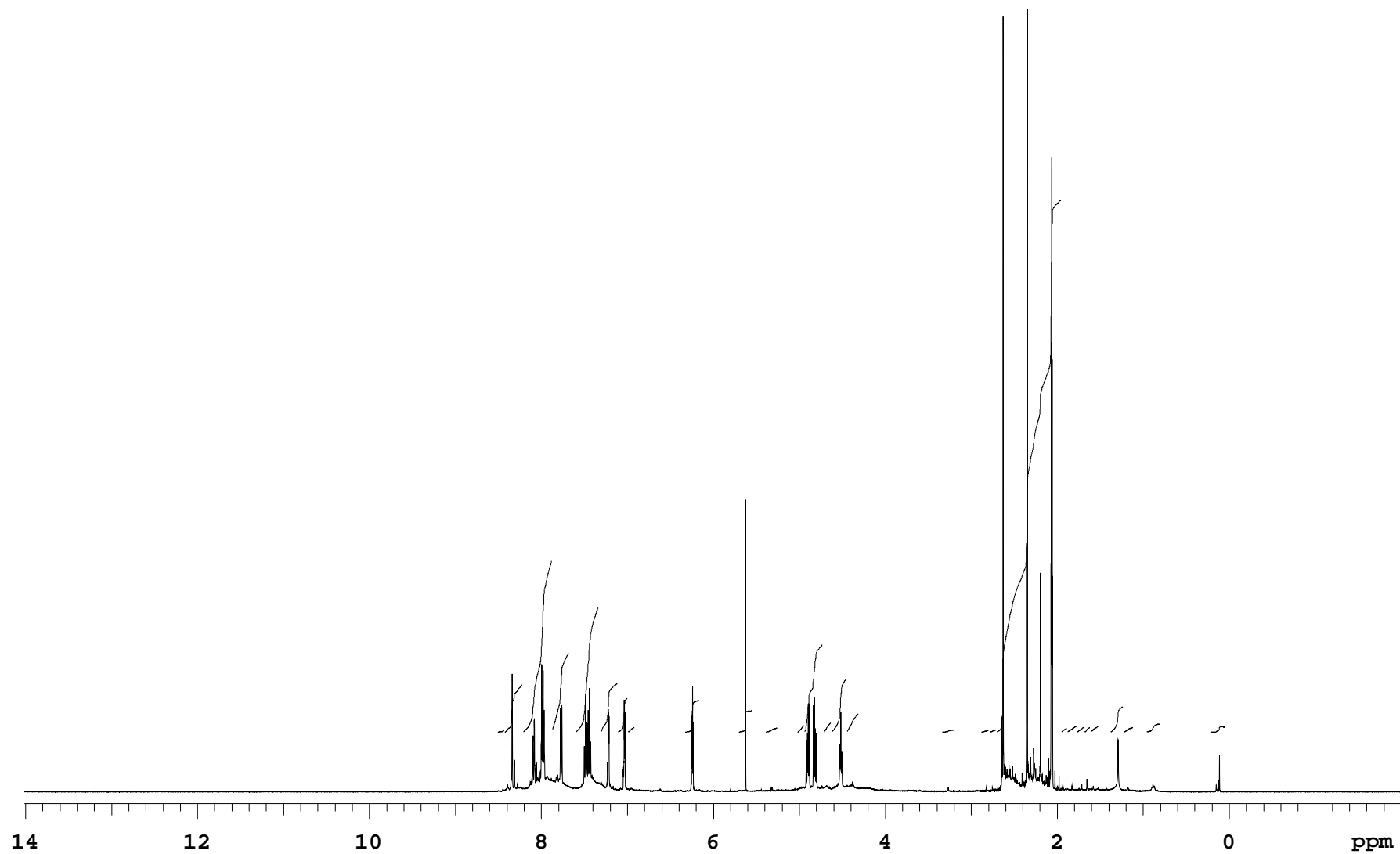

JH469-new

Sample Name **JH469-new**
Date collected **2022-11-03**

Pulse sequence **PROTON**
Solvent **acetone**

Temperature **25**
Spectrometer **chpc-nmr500a-vnmrs500**

Study owner **jh2585**
Operator **jh2585**

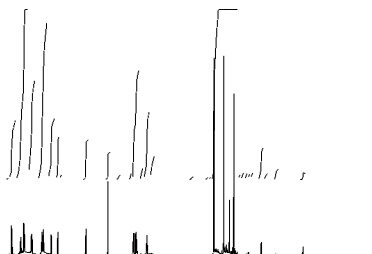

INTEGRAL VALUES

Integral	start(ppm)	end	value
1	8.51485	8.4283	0.130
2	8.42781	8.21753	3.512
3	8.21264	7.87766	12.646
4	7.87766	7.67618	5.852
5	7.59696	7.33289	9.249
6	7.30795	7.11038	3.598
7	7.10989	6.994	2.529
8	6.99351	6.91575	0.355
9	6.32991	6.16021	2.359
10	5.70102	5.55089	1.576
11	5.39294	5.25112	0.325
12	5.02031	4.94695	0.511
13	4.94646	4.72738	6.461
14	4.71565	4.62713	0.725
15	4.62664	4.44815	3.992
16	4.44815	4.30682	1.387
17	3.33514	3.2031	0.171
18	2.88817	2.79086	0.148
19	2.79037	2.70919	0.185
20	2.70919	1.95268	39.106
21	1.95268	1.88323	0.318
22	1.88323	1.77272	0.451
23	1.77223	1.68714	0.365
24	1.68714	1.61818	0.354
25	1.6177	1.51598	0.483
26	1.37856	1.23088	1.870
27	1.23088	1.11205	0.354
28	0.966319	0.804453	0.605
29	0.218606	0.0440251	0.382

SAMPLE	wet	n
date	Nov 3 2022	SPECIAL
solvent	acetone	
file	/home/bath/vnmrsys /data/jh2585/JH469-new_2 0221103_02/PROTON_02.fid	temp 25.0 gain 30 spin 0 hst 0.008 pw90 7.900 alfa 10.000
ACQUISITION		FLAGS
sw 8012.8		il n
at 2.045		in n
np 32768		dp y
fb 4000		hs nn
bs 32		
d1 1.000		PROCESSING
nt 8		
ct 8		
TRANSMITTER	fn	65536
tn H1		DISPLAY
sfrq 500.062		sp -1005.8
tof 500.1		wp 8012.6
tpwr 61		rfl 1006.0
pw 3.950		rfp 0
DECOUPLER		rp -74.4
		lp 0
dn		PLOT
dof 0		
dm nnn		wc 234
decwave W40_OneNMR		sc 8
dpwr 39		vs 113
dmf 32258		th 3
PRESATURATION	ai cdc ph	
satmode n		

Plotname: PROTON_02_plot01

Data file /home/bath/vnmrsys/data/jh2585/JH469-new_20221103_02/PROTON_02.fid

Plot date 2022-11-03